

I MOVIMENTO

♩ = 144 staccato, nervoso, isterico

sempre fortissimo

sffz

sffz

$\text{♩} = 144$

ppp

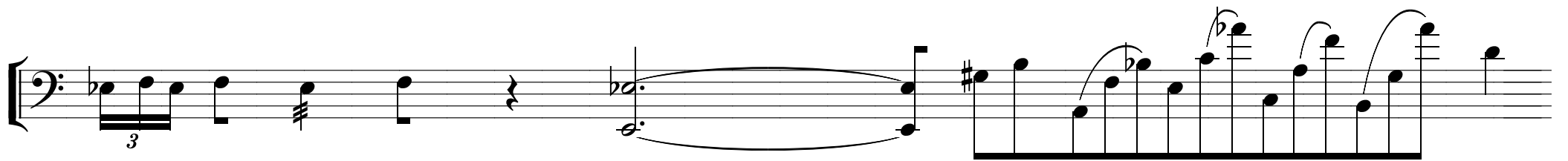
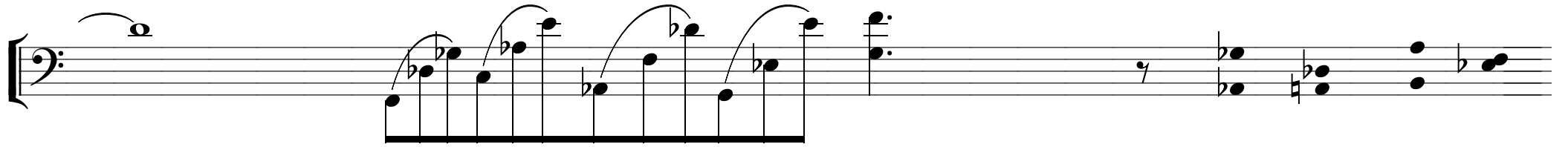
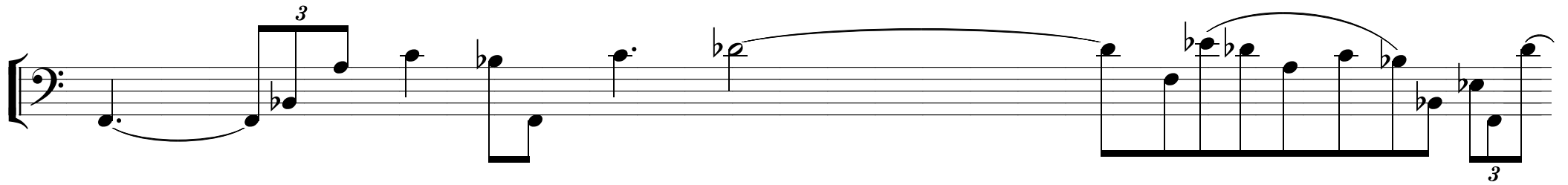

III MOVIMENTO

A

fff

B

ppp

C

mf

D

pp

E

ff

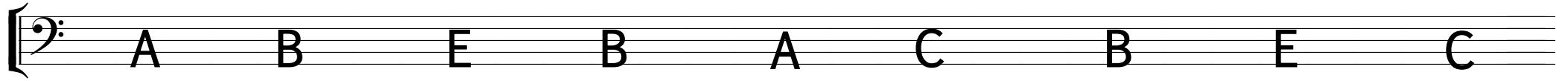

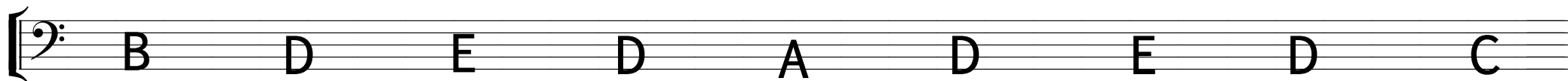
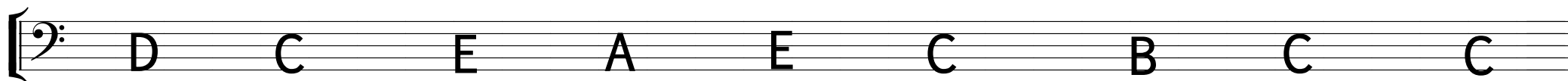
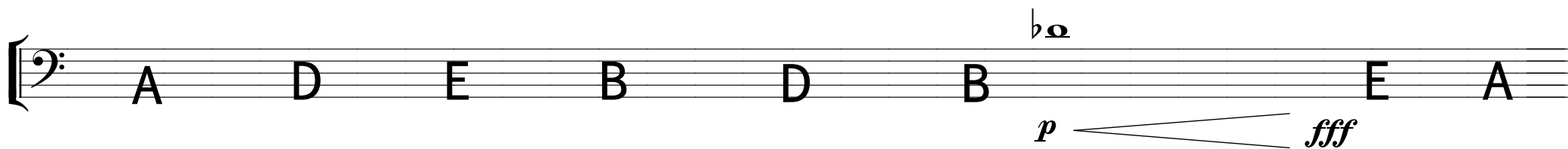

